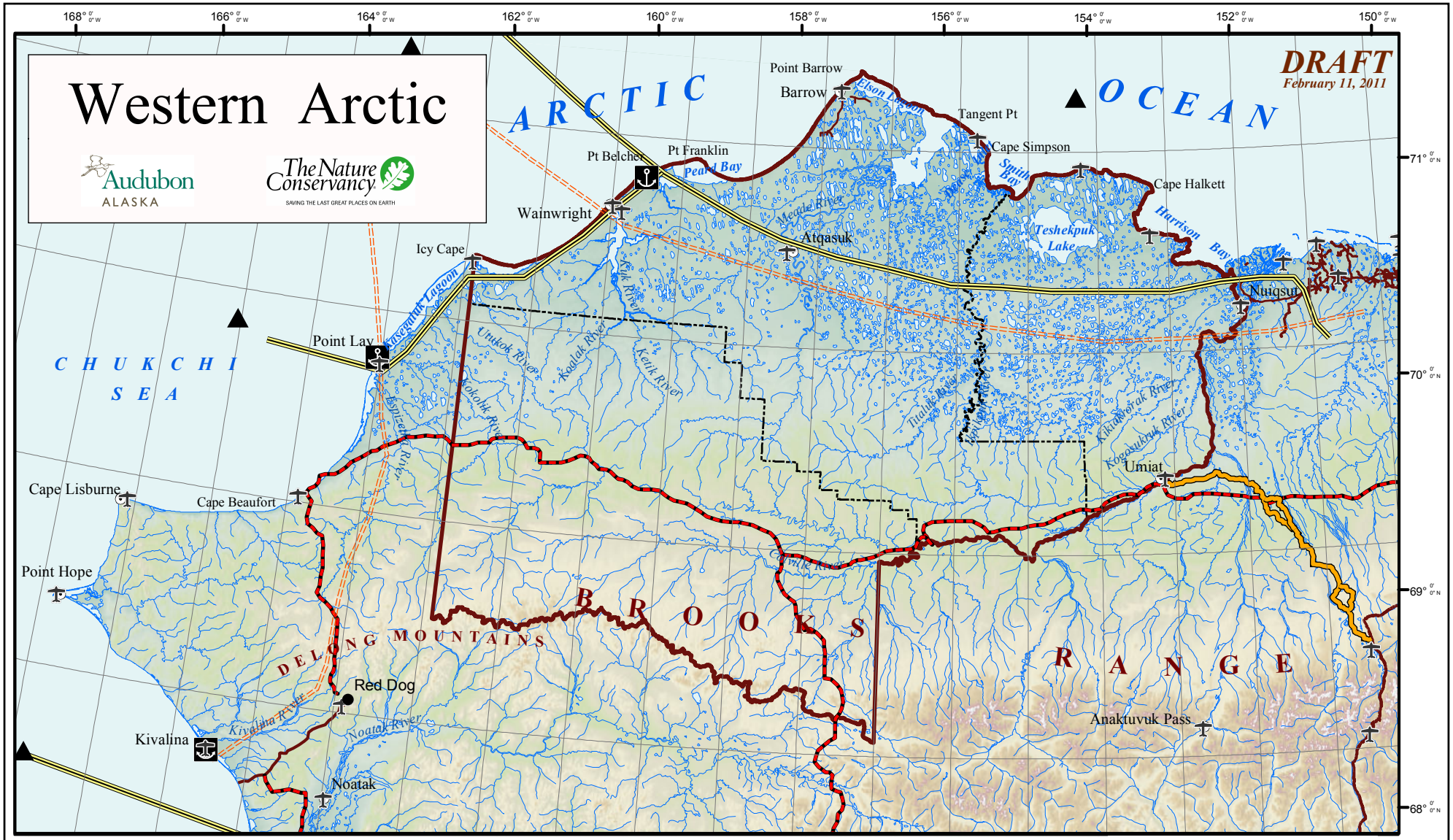

Proposed Development

- Road to Umiat (Galbraith Corridor)[1]
- Ambler Access Study Road[2]
- Gas Pipeline[3]
- Oil/Gas Pipeline[4]
- Support Base[3,4]
- Central Offshore Facility[4]

Existing Infrastructure

- Airstrip
- Road
- Mine

Location of Detail

Scale 1:3,000,000
Albers Equal Area Conic Projection

Sources: 1: Foothills West Transportation Access Project, Alaska Department of Transportation and Public Facilities, 2010;
2: Alaska Department of Transportation and Public Facilities, 2005; 3: Scenarios and Benefits from Development in the Chukchi OCS, Mineral Management Service, 2007;
4: Transportation Scenarios for the Economic Resource Assessment, Mineral Management Service, 2006